ProbeChem®
Expedite Your Scientific Research

Certificate of Analysis

WWW.PROBECHEM.COM

Global Supplier of Chemical Probes, Inhibitors & Agonists.

Product Name : Naphthoquine phosphate
Cat. No. : PC-45159
CAS No. : 173531-58-3
Batch No. : PC-4515901
Chemical Name : 1-Naphthalenol, 4-[(7-chloro-4-quinolinyl)amino]-2-[[(1,1-dimethylethyl)amino]methyl]-5,6,7,8-tetrahydro-, phosphate (1:2) (salt) (9CI)

PHYSICAL AND CHEMICAL PROPERTIES

Molecular Weight : 605.942
Molecular Formula : $C_{24}H_{34}ClN_3O_9P_2$
Storage : Powder -20°C 3 years
4°C 2 years
In solvent -80°C 6 months
-20°C 1 month
Chemical Structure :

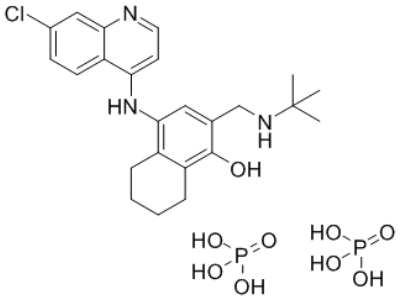

ANALYTICAL DATA

Appearance : Solid powder
^{1}H NMR Spectrum : Consistent with
HPLC : Consistent with
NP : Consistent with
Purity (HPLC) : >98%
Conclusion : The product has been tested and complies with the given specifications.

Caution: Product has not been fully validated for medical applications. Lab Use Only!

E-mail: tech@probechem.com